



MARTINDALE
ANGUS

2024 ANNUAL BULL SALE

TUESDAY
19th MARCH
- 4pm AEDT

Powranna TLX,
Tasmania
& AuctionsPlus

martindaleangus.com.au

8
EXCITING
& UNIQUE
BULLS







2024 ANNUAL BULL SALE

8
**EXCITING
& UNIQUE
BULLS**

Tasmanian Bred Bulls
for Australian Conditions.

Using only the finest Angus
genetics in the pursuit of perfection.

TUESDAY 19th MARCH

- 4pm AEDT

**Powranna TLX, Tasmania
& AuctionsPlus**

Martindale Angus is located near
Lilydale in the Tamar Valley.

Private inspections welcome

Troy Martin - 0419 016 892
troy@martindaleangus.com.au



Warren Johnston - Nutrien - 0419 326 348

SALE PLATFORM - AUCTIONSPLUS

The auction is fully interfaced live with AuctionsPlus for those interested buyers who cannot make the sale.

Please register your interest early to avoid disappointment.

PRE-SALE INSPECTION

All Bulls offered for sale are available for pre-sale inspection prior to sale day by private appointment, and from 2:00 pm at the Powranna TLX Complex on sale day

ANIMAL HEALTH

All Bulls offered for sale have undergone a physical examination by an accredited Veterinarian and deemed satisfactory.

All Bulls offered for sale have received Ultravac 7 in 1 vaccination, Dectomax Injectable, Pestigard, Vibrovax and in line with the Animal Health Record.

SEMEN TESTING

All bulls offered for sale have passed a crush side semen test by accredited Veterinarian and deemed satisfactory, and have also been laboratory morphology tested.

PARENT VERIFICATION & GENETIC CONDITIONS

All bulls offered for sale are Parent Verified (PV) and the genetic status is recorded for each lot.

REGISTRATIONS & TRANSFER OF BULLS

All bulls offered for sale are HBR registered. All animals are eligible for transfer with their respective registration status.

GST

All Bulls offered for sale will be sold GST exclusive.

REBATES

2% rebate paid to outside agents, introducing buyers in writing 24 hours prior to sale.

GUARANTEE

All bulls have passed a thorough fertility and structural soundness examination conducted by an accredited veterinarian.

It is important to understand that normal care and good husbandry practices must be observed as replacement or a credit is not available if a bull is simply injured or dies for any other reason.

Martindale Angus guarantees breeding bulls from the date of purchase against loss of fertility due to structural failure of the bull for a period of 12 months. Example corkscrew penis or bad feet.

This guarantee does not however cover broken penises, prolapsed prepuce, and broken legs etc. In the unlikely event of a less than acceptable mating outcome, the bull will be assessed by a veterinarian chosen by Martindale Angus and if the bull is found to be the cause of the infertility, then compensation will be offered in the form of:

- Replacement with an equivalent bull to the mutual agreement of both the vendor and purchaser, or if replacement is not possible;
- The purchaser price will receive a credit for future purchases, equal to the original purchase price less the salvage value of the bull. The original purchaser of the bull is the only eligible party to claim a credit.

INSURANCE

There is no Vendor Insurance on Sale Bulls. It will be the responsibility of the purchasers to insure their bulls.

TRANSPORTATION

Martindale Angus can assist in the delivery of your purchase within a 100 km radius from the sale location. Beyond this will be the purchaser's responsibility.

A \$250 rebate applicable to Mainland, King Island & Flinders Island purchasers.

SALES CATALOGUE DISCLAIMER

Martindale Angus has taken great care in ensuring the information provided in this catalogue is accurate however the accuracy and/or interpretation of the information in this sale catalogue.

WELCOME to our Annual Autumn Bull Sale.

We are delighted to offer a unique and exceptional line up of 15 – 24-month-old bulls for the annual sale.

The sale team features the progeny of highly proven and impeccable sires, including MILLAH MURRAH PARATROOPER P15, MYERS FAIR-N-SQUARE M39 and STERLING PACIFIC 904 and MARTINDALE MODIFIER P5.

MILLAH MURRAH PARATROOPER P15

This Australian legend needs very little introduction. His progeny continues to exceed expectations, consistently providing top results in both seedstock and commercial operations and possess an incredibly docile temperament.

MYERS FAIR-N-SQUARE M39

The product of disciplined, laser focused breeding, Fair-N-Square is built by maternal excellence, longevity, and genuine Angus quality. His progeny has exceptional growth, incredibly docile temperament, feet structure and desirable carcass traits for an all-round package.

STERLING PACIFIC 904

Is an international renowned Sire and a powerful son of Hoover No Doubt, with added performance and maternal strength coming from one of the world's best Dams, the famous Baldrige Isabel Y69.

His progeny has a flawless phenotype, they are deep-bodied and an incredibly docile temperament.

MARTINDALE MODIFIER P5

An exceptional sire culminating from Australian genetic excellence! Pedigree includes Pathfinder Genesis G357 and Ardrossan Equator A241. His progeny are phenotypic standouts and the heifer progeny are retained and for future breeding programmes.

It has been an exciting 2023-24 breeding and calving season. Future bull sales will include progeny from Millah Murrah Paratrooper P15, Sitz Resilient 10208, Sterling Pacific 904, Baldrige 38 Special, Tehama Patriarch F028, Poss Deadwood, Poss Winchester and our own exceptional sire Martindale Megastar S3 who featured in the 2023 Annual Autumn Bull Sale.

Our breeding programs are disciplined, committed to the use of elite genetics and the continuous development of phenotypic attributes and maternal excellence of Angus cattle.

Martindale Angus has an incredible support network of family, friends, and livestock professionals and experts. I would like to sincerely thank everyone for their continued support.

I would also like to take an opportunity to personally thank Noel Kennedy from A.B. Services for his stellar work in the AI and ET program; David Morris B.A.Sc. Bass Valley Embryo Services for his unquestionable professionalism and excellence in all matters relating to cattle reproduction, embryo collection and transfer; Warren Johnston Senior Livestock/Auctioneer Nutrien Ag Solutions for his continued guidance and expertise in all matters of managing and selling livestock and Janine Elen, Outriders Media for her unwavering expertise in all matters relating to communications, media and marketing, with a passion for all things agriculture.

We are interfacing the sale with AuctionsPlus on the 19 March 2024 at 4:00pm. Inspection period starting at 2:00 pm on day of sale will allow bulls to be viewed prior to the auction. All bulls may be inspected in the lead up to the sale by prior arrangement.

Thank you for your interest and support in Martindale Angus and we are confident that the bulls purchased will perform extraordinarily and are Tasmanian Bred Bulls for Australian conditions!

Kindest regards,

Troy Martin

and on behalf of the Martindale Angus Family

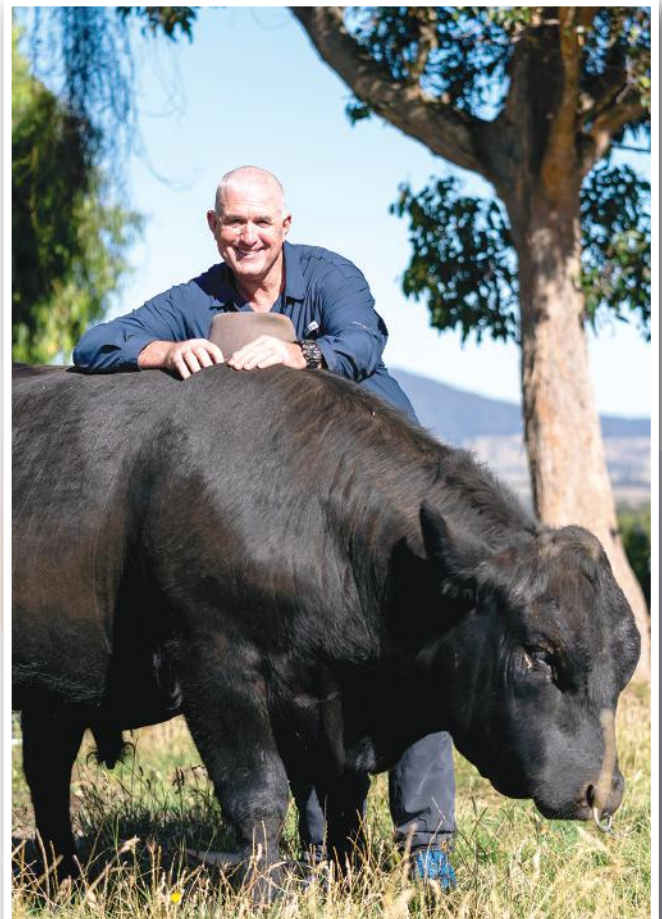



RS MARTINDALE MODIFIER P5 PV TKMP5

DOB: 13/10/2018 Registration Status: HBR Mating Type: AI Genetic Status: AMFU,CAFU,DDFU,NHFU

Sire: SMPG357 PATHFINDER GENESIS G357 PV
 TE MANIA YORKSHIRE Y437 PV
 TE MANIA BERKLEY B1 PV
 TE MANIA LOWAN Z53 #
 ARDROSSAN DIRECTION W109 PV
 PATHFINDER DIRECTION D245 SV
 PATHFINDER ADAVALE A433 #

Dam: TKMG2 MARTINDALE MYSTIQUE G2 PV
 PAPA EQUATOR 2928 #
 ARDROSSAN EQUATOR A241 PV
 ARDROSSAN PRINCESS W38 PV
 ARDROSSAN DIRECTION W109 PV
 LANDFALL DAINTY C5 PV
 LANDFALL DAINTY V334 #

Mid February 2024 TransTasman Angus Cattle

TACE	CE Dir	CE Dtrs	GL	BW	200	400	600	MCW	Milk	SS	DC
EBV	+3.6	+2.0	-7.4	+4.9	+57	+111	+143	+147	+14	+3.3	-7.8
ACC	71%	65%	83%	83%	84%	82%	83%	80%	78%	81%	56%
Perc	39	62	11	71	20	7	9	4	71	15	4

TACE	CWT	EMA	Rib	Rump	RBV	IMF	NFI-F	DOC	Claw	Angle	Leg
EBV	+89	+10.3	+0.6	-1.9	+0.4	+3.8	+0.67	+32	+0.76	+0.98	+0.68
ACC	75%	75%	74%	75%	68%	78%	69%	79%	69%	69%	68%
Perc	6	14	34	76	54	16	89	12	31	51	1

Selection Indexes

\$A	\$A-L
\$248	\$450
9	2

Traits Observed: GL, BWT, Genomics

Statistics: Number of Herds: 1, Prog Analysed: 8, Genomic Prog: 8

RS MILLAH MURRAH PARATROOPER P15 PV NMMP15

DOB: 29/01/2018 Registration Status: HBR Mating Type: AI Genetic Status: AMF,CAF,DDF,NHF,DWF,MAF,MHF,OHF,OSF,

Sire: USA17082311 EF COMMANDO 1366 PV
 BASIN FRANCHISE P142 #
 EF COMPLEMENT 8088 PV
 EF EVERELDA ENTENSE 6117 #
 B/R AMBUSH 28 #
 RIVERBEND YOUNG LUCY W1470 #
 RIVERBEND YOUNG LUCY T1080 #

Dam: NMMM9 MILLAH MURRAH ELA M9 PV
 HIGHLANDER OF STERN AB #
 MILLAH MURRAH HIGHLANDER G18 SV
 MILLAH MURRAH PRUE D85 PV
 MATAURI REALITY 839 #
 MILLAH MURRAH ELA K127 SV
 MILLAH MURRAH ELA G88 SV

Mid February 2024 TransTasman Angus Cattle

TACE	CE Dir	CE Dtrs	GL	BW	200	400	600	MCW	Milk	SS	DC
EBV	+4.2	+5.2	-9.0	+3.1	+65	+115	+139	+113	+18	+2.9	-3.9
ACC	93%	80%	99%	99%	99%	99%	98%	96%	93%	99%	61%
Perc	33	27	4	30	4	4	13	30	41	24	67

TACE	CWT	EMA	Rib	Rump	RBV	IMF	NFI-F	DOC	Claw	Angle	Leg
EBV	+90	+7.5	-0.9	-2.0	+0.5	+2.2	+0.18	+19	+0.90	+0.84	+1.08
ACC	92%	90%	91%	91%	87%	89%	75%	99%	98%	98%	97%
Perc	5	38	69	78	47	50	46	54	61	19	65

Selection Indexes

\$A	\$A-L
\$247	\$416
10	7

Traits Observed: GL, BWT, 200WT(x2), 400WT(x2), Scan(EMA, Rib, Rump, IMF), DOC, Genomics

Statistics: Number of Herds: 299, Prog Analysed: 5838, Genomic Prog: 3908

EBV Quick Reference for Martindale Angus Bull Sale 2024

Animal Ident	Calving Ease		Birth		Growth					Fertility			
	CED	CEM	GL	BW	200	400	600	MCW	Milk	SS	DC	CWT	EMA
1 TKM22T3	+7.0	+3.8	-6.9	+2.6	+52	+104	+132	+122	+9	+4.3	-7.7	+83	+10.8
2 TKM22T5	+4.2	+6.8	-7.8	+5.1	+57	+113	+139	+145	+12	+4.5	-7.2	+81	+7.2
3 TKM22T9	+2.5	+6.6	-9.7	+4.1	+53	+97	+111	+86	+18	+3.7	-8.5	+69	+4.3
4 TKM22T10	+4.2	+3.7	-11.0	+4.2	+61	+110	+137	+133	+15	+3.3	-8.5	+72	+10.3
5 TKM22T18	-1.1	+6.2	-9.3	+6.1	+65	+117	+144	+103	+18	+3.0	-6.1	+99	+1.5
6 TKM22T13	-7.8	+1.6	-7.8	+7.7	+76	+115	+155	+117	+9	+2.1	-3.4	+92	+8.6
7 TKM22T20	+1.4	+5.0	-7.8	+5.5	+62	+106	+134	+100	+22	+3.5	-5.0	+78	+5.8
8 TKM22T19	-1.6	-1.9	-1.5	+5.3	+70	+113	+141	+136	+9	+1.5	-4.6	+98	+8.9

TACE	CED	CEM	GL	BW	200	400	600	MCW	Milk	SS	DC	CWT	EMA
	+1.8	+2.8	-4.4	+4.0	+51	+92	+118	+101	+17	+2.2	-4.6	+67	+6.6



RS MYERS FAIR-N-SQUARE M39 ^{PV} USA19418329

DOB: 07/01/2019 Registration Status: HBR Mating Type: Natural Genetic Status: AMF,CAF,DDF,NHF,DWF,MAF,MHF,OHF,OSF,

CONNEALY CONFIDENCE 0100 #
 CONNEALY CONFIDENCE PLUS #
 ELBANNA OF CONANGA 1209 #
Sire: USA18876777 WOODHILL BLUEPRINT ^{PV}
 TEHAMA SIERRA CUT Z118 #
 WOODHILL EVERGREEN Z291-B233 #
 WOODHILL EVERGREEN U6-Z291 #

BALDRIDGE KABOOM K243 KCF #
 CONNEALY THUNDER #
 PARKA OF CONANGA 241 #
Dam: USA18540617 MYERS MISS BEAUTY M136 #
 CONNEALY ONWARD #
 MYERS MISS BEAUTY M476 #
 MYERS MISS BEAUTY M384 #

Mid February 2024 TransTasman Angus Cattle

TACE	CE Dir	CE Dtrs	GL	BW	200	400	600	MCW	Milk	SS	DC
EBV	+1.4	-0.2	-10.3	+4.4	+71	+129	+158	+117	+20	+1.6	-6.8
ACC	74%	56%	98%	98%	95%	95%	95%	88%	80%	94%	46%
Perc	59	80	1	60	1	1	2	25	26	69	10

TACE	CWT	EMA	Rib	Rump	RBV	IMF	NFI-F	DOC	Claw	Angle	Leg
EBV	+89	+8.5	-0.3	+1.0	-0.4	+2.1	-0.11	+27	+0.90	+0.84	+0.84
ACC	84%	84%	83%	81%	75%	85%	62%	87%	98%	97%	68%
Perc	6	27	55	26	90	53	17	23	61	19	6

Selection Indexes	
\$A	\$A-L
\$286	\$464
1	1

Traits Observed: Genomics

Statistics: Number of Herds: 62, Prog Analysed: 472, Genomic Prog: 228

RS STERLING PACIFIC 904 ^{PV} USA19444025

DOB: 13/02/2019 Registration Status: HBR Mating Type: Natural Genetic Status: AMF,CAF,DDF,NHF,DWF,MAF,MHF,OHF,OSF,

MOGCK SURE SHOT #
 MOGCK BULLSEYE ^{PV}
 MOGCK MARY 1255 #
Sire: USA17882682 HOOVER NO DOUBT ^{PV}
 SYDGEN C C & AMP; 7 [#]
 MISS BLACKCAP ELLSTON J2 #
 MISS BLACKCAP ELLSTON D154 #

C R A BEXTOR 872 5205 608 #
 G A R PROPHET ^{SV}
 G A R OBJECTIVE 1885 #
Dam: USA18063292 BALDRIDGE ISABEL B082 #
 STYLES UPGRADE J59 #
 BALDRIDGE ISABEL Y69 #
 BALDRIDGE ISABEL T935 #

Mid February 2024 TransTasman Angus Cattle

TACE	CE Dir	CE Dtrs	GL	BW	200	400	600	MCW	Milk	SS	DC
EBV	-0.5	+1.4	-4.2	+4.7	+73	+123	+157	+152	+9	+2.0	-4.4
ACC	79%	59%	99%	99%	98%	98%	97%	89%	82%	97%	51%
Perc	73	68	53	67	1	2	2	3	95	54	55

TACE	CWT	EMA	Rib	Rump	RBV	IMF	NFI-F	DOC	Claw	Angle	Leg
EBV	+92	+5.5	-0.8	-3.0	+0.0	+3.5	-0.30	+48	+0.72	+0.74	+0.76
ACC	86%	88%	86%	84%	79%	87%	67%	96%	95%	95%	76%
Perc	4	62	67	89	77	21	7	1	24	7	2

Selection Indexes	
\$A	\$A-L
\$241	\$427
13	5

Traits Observed: Genomics

Statistics: Number of Herds: 145, Prog Analysed: 1567, Genomic Prog: 575

EBV Quick Reference for Martindale Angus Bull Sale 2024

Animal Ident	Carcase			Other			Structural			Selection Indexes	
	Rib	Rump	RBV	IMF	NFI-F	Doc	Claw	Angle	Leg	\$A	\$A-L
1 TKM22T3	+3.9	+2.5	-0.2	+2.9	+1.50	+29	+0.64	+0.72	+0.70	\$246	\$442
2 TKM22T5	+0.9	-1.5	+0.3	+2.5	+0.33	+15	+0.76	+0.90	+0.82	\$230	\$436
3 TKM22T9	+1.1	-0.5	+0.3	+1.0	+0.35	+22	+0.58	+0.72	+1.16	\$232	\$389
4 TKM22T10	+0.9	-1.1	+0.4	+3.0	+0.38	+12	+0.74	+0.96	+0.92	\$266	\$464
5 TKM22T18	+0.3	-0.8	-0.2	+3.3	+0.36	+27	+0.64	+0.80	+0.92	\$261	\$420
6 TKM22T13	-2.6	-4.3	+0.9	+0.3	+0.12	+25	+0.68	+0.62	+0.94	\$221	\$354
7 TKM22T20	-0.9	-3.1	-0.2	+3.5	+0.76	+21	+0.86	+0.68	+1.14	\$233	\$385
8 TKM22T19	-1.6	-3.4	+0.7	+3.2	+0.16	+32	+0.70	+0.76	+0.90	\$241	\$406

Rib	Rump	RBV	IMF	NFI-F	Doc	Claw	Angle	Leg	\$A	\$A-L
+0.0	-0.3	+0.5	+2.3	+0.23	+21	+0.85	+0.97	+1.03	+201	+345





Lot 1 MARTINDALE MAVATAR T3 PV TKM22T3

DOB: 03/03/2022 Registration Status: HBR Mating Type: Natural Genetic Status: AMF,CAF,DDF,NHF,DWF,MAF,MHF,OHF,OSF,

TE MANIA BERKLEY B1 PV
 PATHFINDER GENESIS G357 PV
 PATHFINDER DIRECTION D245 SV
Sire: TKMP5 MARTINDALE MODIFIER P5 PV
 ARDROSSAN EQUATOR A241 PV
 MARTINDALE MYSTIQUE G2 PV
 LANDFALL DAINTY C5 PV

PAPA EQUATOR 2928 #
 ARDROSSAN EQUATOR A241 PV
 ARDROSSAN PRINCESS W38 PV
Dam: TKMG2 MARTINDALE MYSTIQUE G2 PV
 ARDROSSAN DIRECTION W109 PV
 LANDFALL DAINTY C5 PV
 LANDFALL DAINTY V334 #

Mid February 2024 TransTasman Angus Cattle

TACE	CE Dir	CE Dtrs	GL	BW	200	400	600	MCW	Milk	SS	DC
EBV	+7.0	+3.8	-6.9	+2.6	+52	+104	+132	+122	+9	+4.3	-7.7
ACC	70%	64%	85%	84%	85%	84%	84%	82%	78%	82%	52%
Perc	12	43	16	21	42	16	22	19	96	4	4

TACE	CWT	EMA	Rib	Rump	RBV	IMF	NFI-F	Doc	Claw	Angle	Leg
EBV	+83	+10.8	+3.9	+2.5	-0.2	+2.9	+1.50	+29	+0.64	+0.72	+0.70
ACC	76%	75%	75%	76%	66%	79%	69%	80%	47%	47%	47%
Perc	13	11	2	11	84	33	99	18	12	5	1

Selection Indexes	
\$A	\$A-L
\$246	\$442
10	2

Traits Observed: BWT, Genomics

Notes:

Purchaser: \$

Lot 2 MARTINDALE MORELOCK T5 PV TKM22T5

DOB: 10/03/2022 Registration Status: HBR Mating Type: Natural Genetic Status: AMF,CAF,DDF,NHF,DWF,MAF,MHF,OHF,OSF,

TE MANIA BERKLEY B1 PV
 PATHFINDER GENESIS G357 PV
 PATHFINDER DIRECTION D245 SV
Sire: TKMP5 MARTINDALE MODIFIER P5 PV
 ARDROSSAN EQUATOR A241 PV
 MARTINDALE MYSTIQUE G2 PV
 LANDFALL DAINTY C5 PV

TE MANIA BERKLEY B1 PV
 PATHFINDER GENESIS G357 PV
 PATHFINDER DIRECTION D245 SV
Dam: TKMN6 MARTINDALE MARANDA N6 PV
 TE MANIA EMPEROR E343 PV
 MARTINDALE MAYWYN H8 SV
 LANDFALL JOYLE C204 SV

Mid February 2024 TransTasman Angus Cattle

TACE	CE Dir	CE Dtrs	GL	BW	200	400	600	MCW	Milk	SS	DC
EBV	+4.2	+6.8	-7.8	+5.1	+57	+113	+139	+145	+12	+4.5	-7.2
ACC	69%	63%	84%	84%	85%	83%	83%	81%	77%	81%	51%
Perc	33	13	9	75	21	6	13	5	85	3	7

TACE	CWT	EMA	Rib	Rump	RBV	IMF	NFI-F	Doc	Claw	Angle	Leg
EBV	+81	+7.2	+0.9	-1.5	+0.3	+2.5	+0.33	+15	+0.76	+0.90	+0.82
ACC	75%	74%	74%	75%	66%	78%	68%	79%	49%	49%	49%
Perc	15	41	28	70	60	42	63	74	31	31	4

Selection Indexes	
\$A	\$A-L
\$230	\$436
21	3

Traits Observed: BWT, Genomics

Notes:

Purchaser: \$

Lot 3 MARTINDALE MORBIUS T9 PV TKM22T9

DOB: 05/11/2022 Registration Status: HBR Mating Type: AI Genetic Status: AMF,CAF,DDF,NHF,DWF,MAF,MHF,OHF,OSF,

EF COMPLEMENT 8088 PV
 EF COMMANDO 1366 PV
 RIVERBEND YOUNG LUCY W1470 #
Sire: NMMP15 MILLAH MURRAH PARATROOPER P15 PV
 MILLAH MURRAH HIGHLANDER G18 SV
 MILLAH MURRAH ELA M9 PV
 MILLAH MURRAH ELA K127 SV

PAPA EQUATOR 2928 #
 ARDROSSAN EQUATOR A241 PV
 ARDROSSAN PRINCESS W38 PV
Dam: TKMN2 MARTINDALE MAISY N2 PV
 TE MANIA EMPEROR E343 PV
 MARTINDALE MISHKA K3 SV
 MARTINDALE MAISY F8 PV

Mid February 2024 TransTasman Angus Cattle

TACE	CE Dir	CE Dtrs	GL	BW	200	400	600	MCW	Milk	SS	DC
EBV	+2.5	+6.6	-9.7	+4.1	+53	+97	+111	+86	+18	+3.7	-8.5
ACC	71%	62%	83%	83%	84%	82%	82%	79%	76%	81%	47%
Perc	49	15	2	53	40	35	66	74	40	9	2

TACE	CWT	EMA	Rib	Rump	RBV	IMF	NFI-F	Doc	Claw	Angle	Leg
EBV	+69	+4.3	+1.1	-0.5	+0.3	+1.0	+0.35	+22	+0.58	+0.72	+1.16
ACC	72%	72%	71%	72%	65%	75%	63%	79%	69%	69%	68%
Perc	44	76	24	52	60	82	65	42	7	5	85

Selection Indexes	
\$A	\$A-L
\$232	\$389
20	20

Traits Observed: GL, BWT, Genomics

Notes:

Purchaser: \$



Lot 4 MARTINDALE MYERS FAIR-N-SQUARE T10 ^{PV} TKM22T10

DOB: 06/11/2022 Registration Status: HBR Mating Type: AI Genetic Status: AMF,CAF,DDF,NHF,DWF,MAF,MHF,OHF,OSF,

CONNEALY CONFIDENCE PLUS #
WOODHILL BLUEPRINT ^{PV}
WOODHILL EVERGREEN Z291-B233 #
Sire: USA19418329 MYERS FAIR-N-SQUARE M39 ^{PV}
CONNEALY THUNDER #
MYERS MISS BEAUTY M136 #
MYERS MISS BEAUTY M476 #

TE MANIA YORKSHIRE Y437 ^{PV}
TE MANIA BERKLEY B1 ^{PV}
TE MANIA LOWAN Z53 #
Dam: TKMM1 MARTINDALE MIMCO M1 ^{SV}
WELCOME SWALLOW BANDO 5175 B33
LANDFALL DAINTY E205 ^{SV}
LANDFALL DAINTY C5 ^{PV}

Mid February 2024 TransTasman Angus Cattle

TACE	CE Dir	CE Dtrs	GL	BW	200	400	600	MCW	Milk	SS	DC
EBV	+4.2	+3.7	-11.0	+4.2	+61	+110	+137	+133	+15	+3.3	-8.5
ACC	65%	54%	83%	82%	83%	81%	82%	78%	73%	79%	43%
Perc	33	44	1	55	10	8	16	10	70	15	2

TACE	CWT	EMA	Rib	Rump	RBV	IMF	NFI-F	Doc	Claw	Angle	Leg
EBV	+72	+10.3	+0.9	-1.1	+0.4	+3.0	+0.38	+12	+0.74	+0.96	+0.92
ACC	71%	70%	70%	71%	62%	75%	61%	76%	70%	70%	63%
Perc	36	14	28	64	54	31	68	82	27	46	17

Selection Indexes	
\$A	\$A-L
\$266	\$464
3	1

Traits Observed: GL, BWT, Genomics

Notes:

Purchaser: \$

Lot 5 MARTINDALE MASTERLY T18 ^{PV} TKM22T18

DOB: 27/11/2022 Registration Status: HBR Mating Type: AI Genetic Status: AMF,CAF,DDF,NHF,DWF,MAF,MHF,OHF,OSF,

EF COMPLEMENT 8088 ^{PV}
EF COMMANDO 1366 ^{PV}
RIVERBEND YOUNG LUCY W1470 #
Sire: NMMP15 MILLAH MURRAH PARATROOPER P15 ^{PV}
MILLAH MURRAH HIGHLANDER G18 ^{SV}
MILLAH MURRAH ELA M9 ^{PV}
MILLAH MURRAH ELA K127 ^{SV}

TE MANIA BERKLEY B1 ^{PV}
PATHFINDER GENESIS G357 ^{PV}
PATHFINDER DIRECTION D245 ^{SV}
Dam: TKMN4 MARTINDALE MOTHERWELL N4 ^{PV}
LANDFALL RENAISSANCE A110 ^{PV}
LANDFALL D118 ^{SV}
LANDFALL B225 #

Mid February 2024 TransTasman Angus Cattle

TACE	CE Dir	CE Dtrs	GL	BW	200	400	600	MCW	Milk	SS	DC
EBV	-1.1	+6.2	-9.3	+6.1	+65	+117	+144	+103	+18	+3.0	-6.1
ACC	70%	61%	83%	82%	83%	82%	82%	79%	75%	80%	45%
Perc	77	18	3	89	4	3	9	47	40	21	18

TACE	CWT	EMA	Rib	Rump	RBV	IMF	NFI-F	Doc	Claw	Angle	Leg
EBV	+99	+1.5	+0.3	-0.8	-0.2	+3.3	+0.36	+27	+0.64	+0.80	+0.92
ACC	72%	72%	71%	72%	64%	75%	63%	78%	69%	69%	68%
Perc	2	94	41	58	84	25	66	25	12	13	17

Selection Indexes	
\$A	\$A-L
\$261	\$420
5	6

Traits Observed: GL, BWT, Genomics

Notes:

Purchaser: \$

Lot 6 MARTINDALE MILLENNIA T13 ^{PV} TKM22T13

DOB: 09/11/2022 Registration Status: HBR Mating Type: AI Genetic Status: AMF,CAF,DDF,NHF,DWF,MAF,MHF,OHF,OSF,

EF COMPLEMENT 8088 ^{PV}
EF COMMANDO 1366 ^{PV}
RIVERBEND YOUNG LUCY W1470 #
Sire: NMMP15 MILLAH MURRAH PARATROOPER P15 ^{PV}
MILLAH MURRAH HIGHLANDER G18 ^{SV}
MILLAH MURRAH ELA M9 ^{PV}
MILLAH MURRAH ELA K127 ^{SV}

G A R PROPHET ^{SV}
CLUNES CROSSING DUSTY M13 ^{PV}
CLUNES CROSSING GLORIOUS G1 ^{SV}
Dam: TKMR13 MARTINDALE MAJESTIC R13 ^{PV}
ARDROSSAN EQUATOR A241 ^{PV}
MARTINDALE MOCHA G11 ^{PV}
LANDFALL D36 ^{SV}

Mid February 2024 TransTasman Angus Cattle

TACE	CE Dir	CE Dtrs	GL	BW	200	400	600	MCW	Milk	SS	DC
EBV	-7.8	+1.6	-7.8	+7.7	+76	+115	+155	+117	+9	+2.1	-3.4
ACC	71%	62%	83%	83%	84%	82%	83%	80%	76%	81%	46%
Perc	97	66	9	98	1	4	3	24	96	50	78

TACE	CWT	EMA	Rib	Rump	RBV	IMF	NFI-F	Doc	Claw	Angle	Leg
EBV	+92	+8.6	-2.6	-4.3	+0.9	+0.3	+0.12	+25	+0.68	+0.62	+0.94
ACC	73%	72%	72%	73%	65%	76%	64%	79%	70%	70%	68%
Perc	4	26	94	96	24	93	39	31	18	2	21

Selection Indexes	
\$A	\$A-L
\$221	\$354
30	47

Traits Observed: GL, BWT, Genomics

Notes:

Purchaser: \$



Lot 7 MARTINDALE MORDECHAI T20 ^{PV} TKM22T20

DOB: 27/12/2022 Registration Status: HBR Mating Type: AI Genetic Status: AMF,CAF,DDF,NHF,DWF,MAF,MHF,OHF,OSF,

EF COMPLEMENT 8088 ^{PV}
 EF COMMANDO 1366 ^{PV}
 RIVERBEND YOUNG LUCY W1470 #
Sire: NMMP15 MILLAH MURRAH PARATROOPER P15 ^{PV}
 MILLAH MURRAH HIGHLANDER G18 ^{SV}
 MILLAH MURRAH ELA M9 ^{PV}
 MILLAH MURRAH ELA K127 ^{SV}

G A R PROPHET ^{SV}
 CLUNES CROSSING DUSTY M13 ^{PV}
 CLUNES CROSSING GLORIOUS G1 ^{SV}
Dam: TKMQ1 MARTINDALE MAISYMOO Q1 ^{PV}
 TE MANIA BERKLEY B1 ^{PV}
 MARTINDALE MIMCO M1 ^{SV}
 LANDFALL DAINTY E205 ^{SV}

Mid February 2024 TransTasman Angus Cattle

TACE	CE Dir	CE Dtrs	GL	BW	200	400	600	MCW	Milk	SS	DC
EBV	+1.4	+5.0	-7.8	+5.5	+62	+106	+134	+100	+22	+3.5	-5.0
ACC	70%	61%	82%	82%	83%	82%	82%	79%	75%	80%	45%
Perc	59	29	9	82	8	13	19	52	17	12	40

Selection Indexes

\$A	\$A-L
\$233	\$385
19	22

TACE	CWT	EMA	Rib	Rump	RBV	IMF	NFI-F	Doc	Claw	Angle	Leg
EBV	+78	+5.8	-0.9	-3.1	-0.2	+3.5	+0.76	+21	+0.86	+0.68	+1.14
ACC	72%	71%	71%	72%	64%	75%	63%	78%	71%	71%	70%
Perc	22	58	69	90	84	21	93	46	53	3	81

Traits Observed: GL, BWT, Genomics

Notes:

Purchaser: \$

Lot 8 MARTINDALE MYTHODEA T19 ^{PV} TKM22T19

DOB: 11/12/2022 Registration Status: HBR Mating Type: AI Genetic Status: AMF,CAF,DDF,NHF,DWF,MAF,MHF,OHF,OSF,

MOGCK BULLSEYE ^{PV}
 HOOVER NO DOUBT ^{PV}
 MISS BLACKCAP ELLSTON J2 #
Sire: USA19444025 STERLING PACIFIC 904 ^{PV}
 G A R PROPHET ^{SV}
 BALDRIDGE ISABEL B082 #
 BALDRIDGE ISABEL Y69 #

G A R PROPHET ^{SV}
 CLUNES CROSSING DUSTY M13 ^{PV}
 CLUNES CROSSING GLORIOUS G1 ^{SV}
Dam: TKMQ9 MARTINDALE MOTHERALL Q9 ^{PV}
 ARDROSSAN EQUATOR A241 ^{PV}
 MARTINDALE MILLO M11 ^{SV}
 MARTINDALE MAISY F8 ^{PV}

Mid February 2024 TransTasman Angus Cattle

TACE	CE Dir	CE Dtrs	GL	BW	200	400	600	MCW	Milk	SS	DC
EBV	-1.6	-1.9	-1.5	+5.3	+70	+113	+141	+136	+9	+1.5	-4.6
ACC	66%	56%	83%	83%	84%	82%	82%	78%	73%	80%	43%
Perc	79	89	88	78	1	6	11	8	96	73	50

Selection Indexes

\$A	\$A-L
\$241	\$406
13	11

TACE	CWT	EMA	Rib	Rump	RBV	IMF	NFI-F	Doc	Claw	Angle	Leg
EBV	+98	+8.9	-1.6	-3.4	+0.7	+3.2	+0.16	+32	+0.70	+0.76	+0.90
ACC	71%	71%	71%	72%	63%	75%	62%	78%	70%	70%	64%
Perc	2	24	82	92	35	26	43	13	21	9	13

Traits Observed: GL, BWT, Genomics

Notes:

Purchaser: \$



HIGHLIGHTS 2023 SALE





MARTINDALE
ANGUS

0419 016 892
troy@martindaleangus.com.au

martindaleangus.com.au